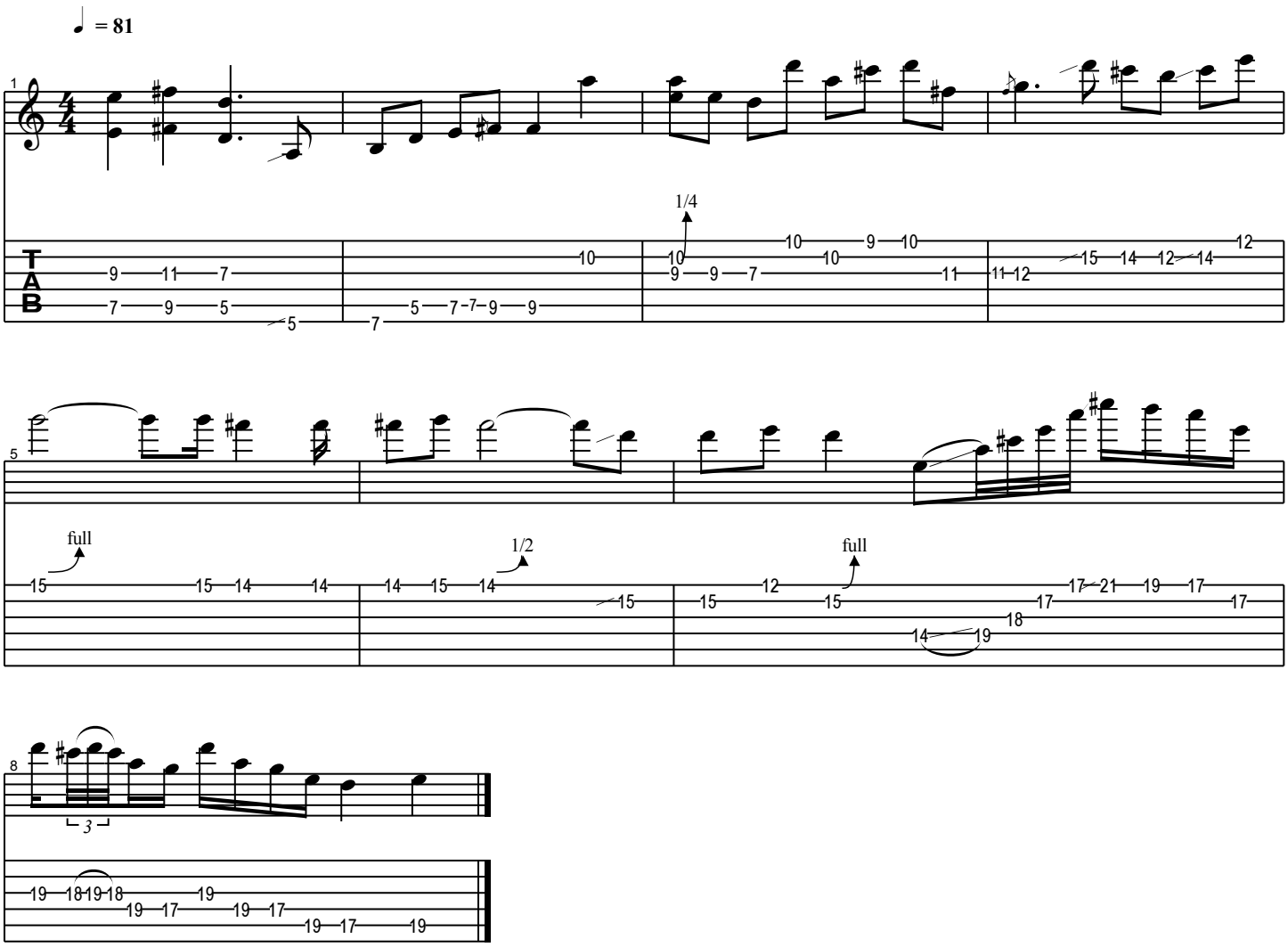B'z - Ocean solo cover by Eric Lo