Like ships
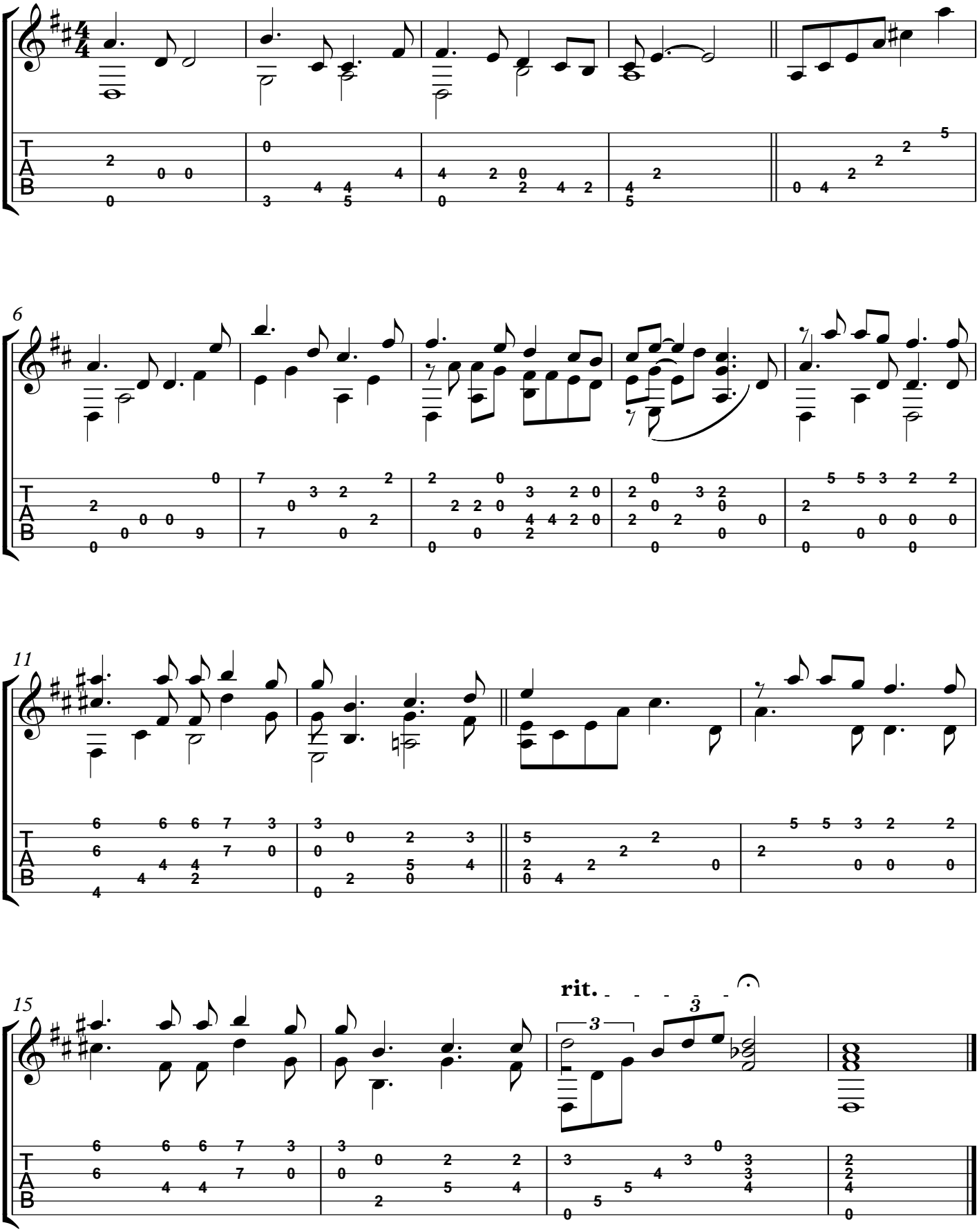
Original by: The Blasting company
Arrangement by: Prandi Juan Cruz (Tuvi)