Dear Jane Studio Live - 愛後餘生

cover by Eric Lo

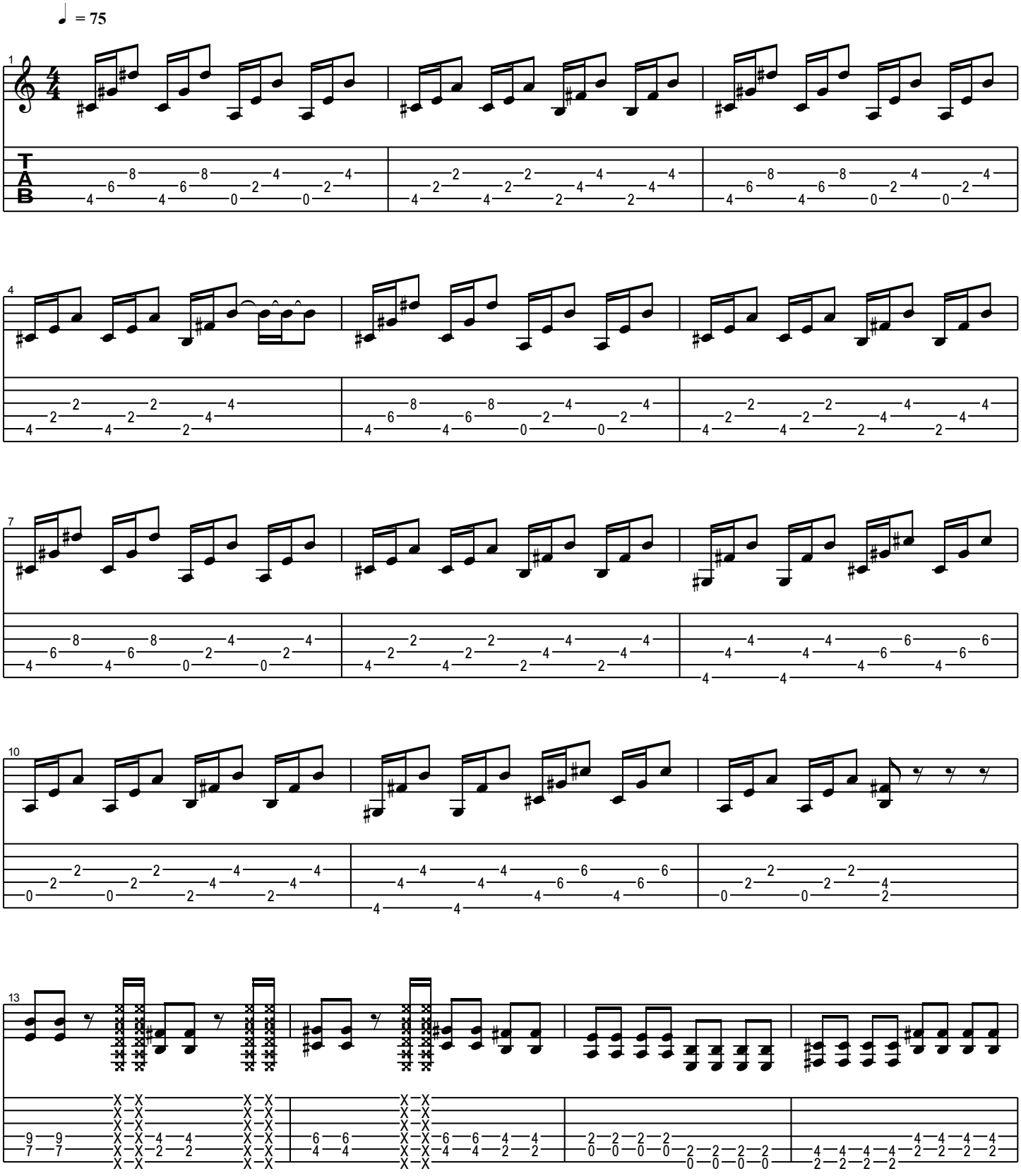

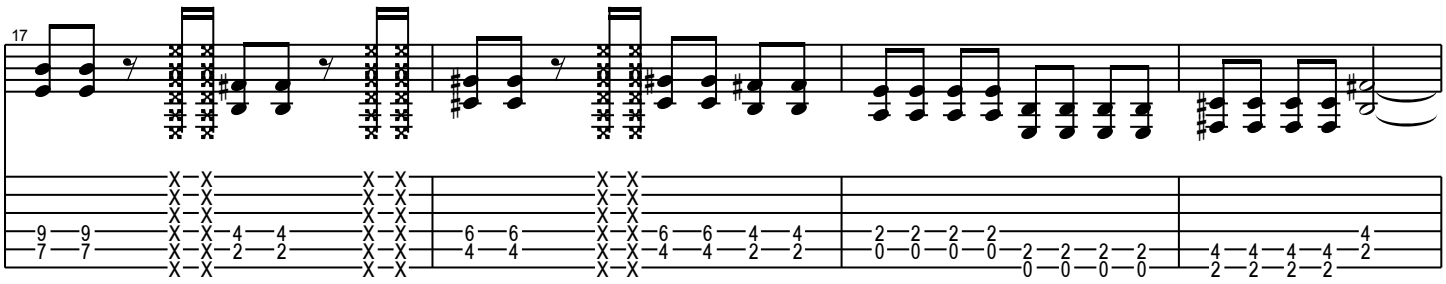

2nd

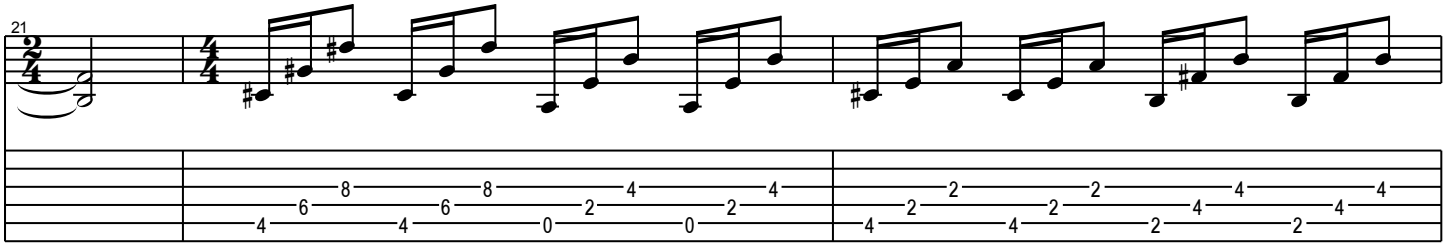

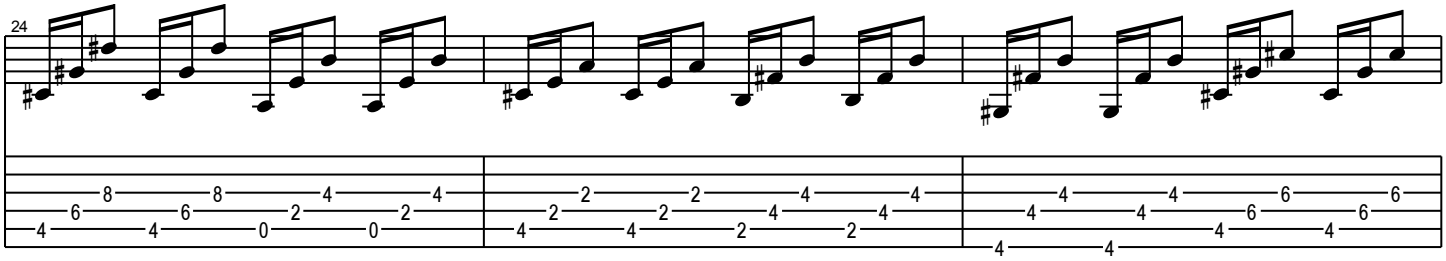

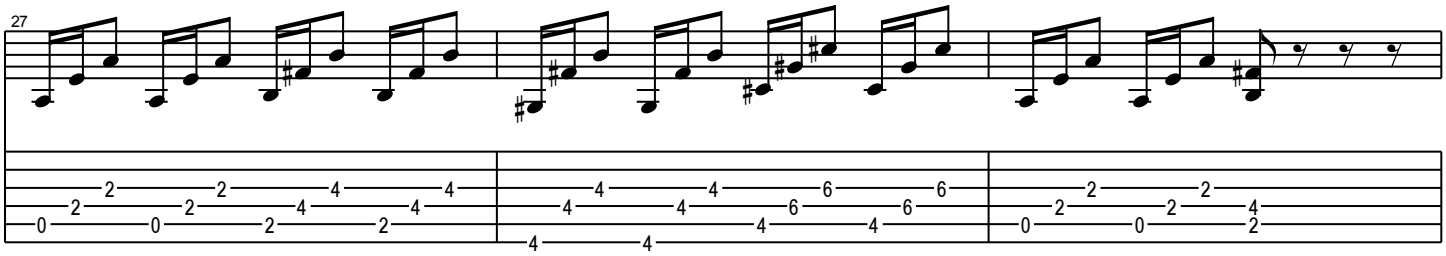

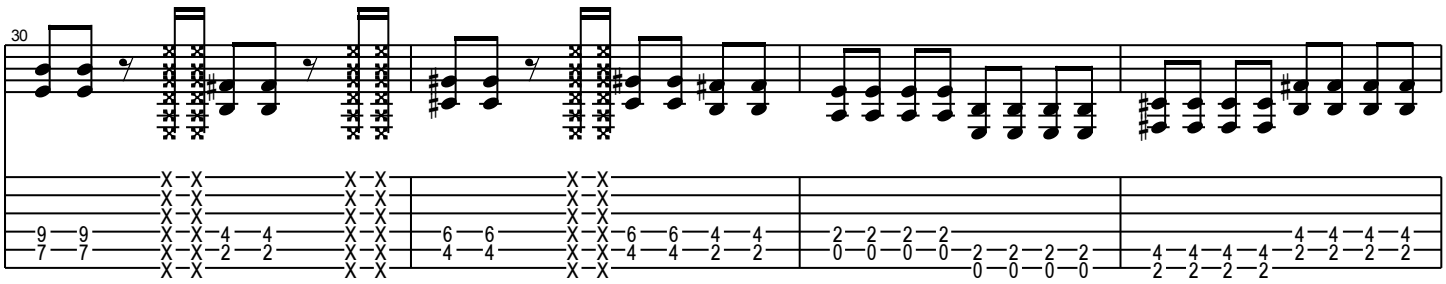

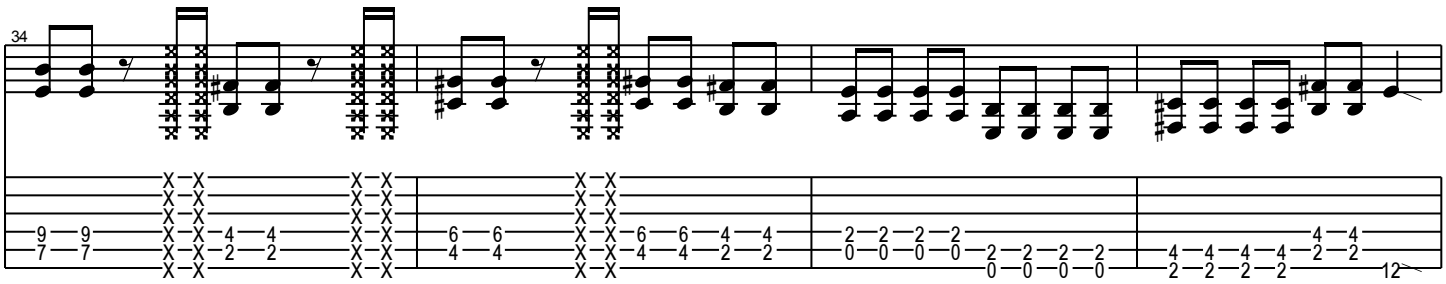

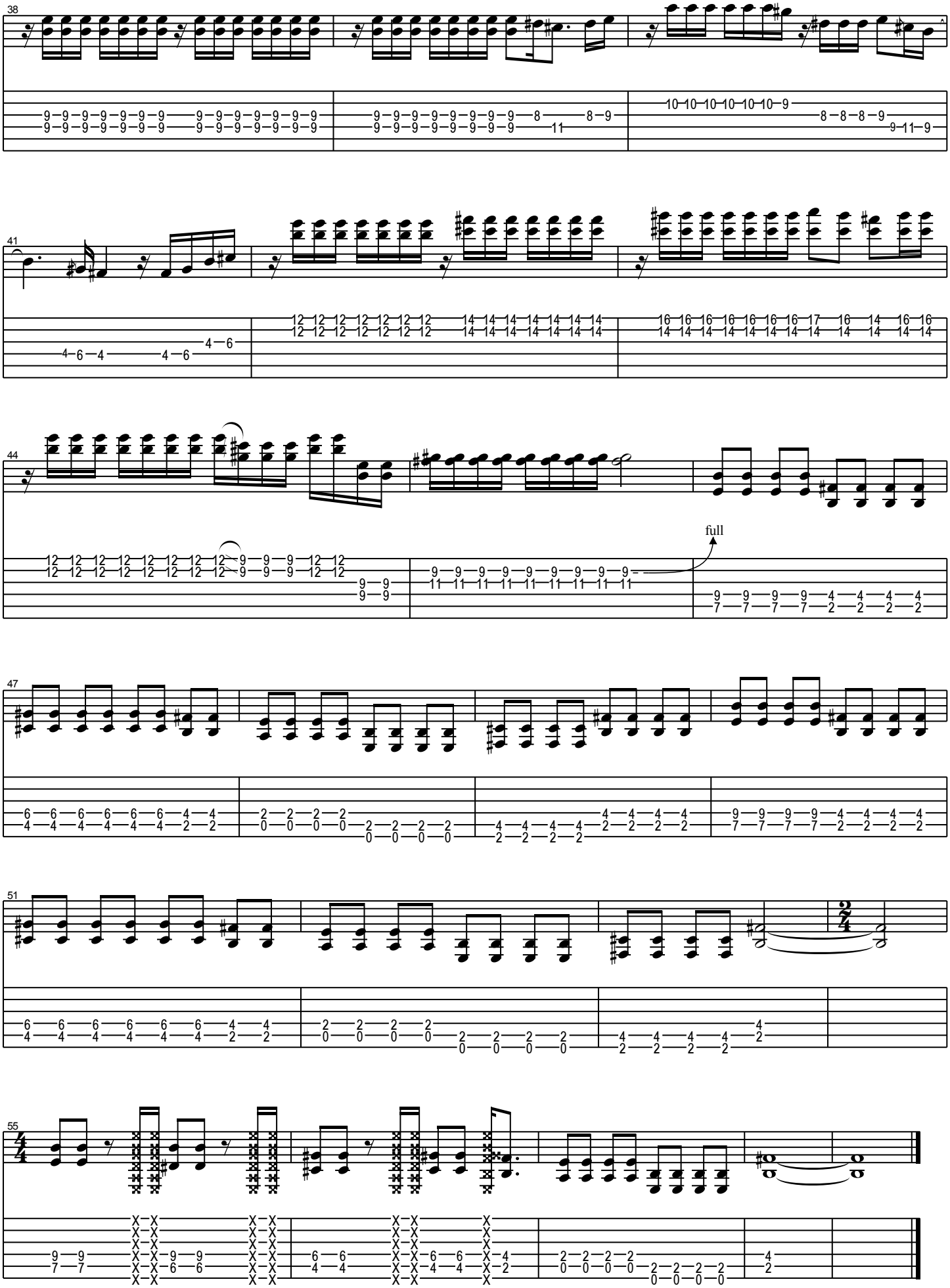
38
41
44
full
47
51
55